COMITÉ DE CONVIVENCIA LABORAL	
REPRESENTANTE DEL EMPLEADOR	**REPRESENTANTE DE LOS TRABAJADORES**
	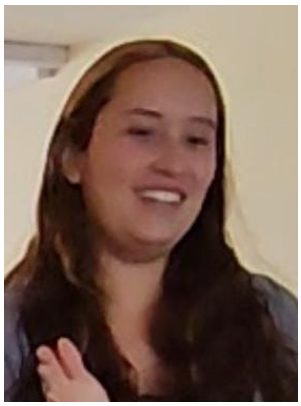
PRESIDENTA **ALEXANDRA VALENCIA**	**SECRETARIA** **ANGELA PEREZ**
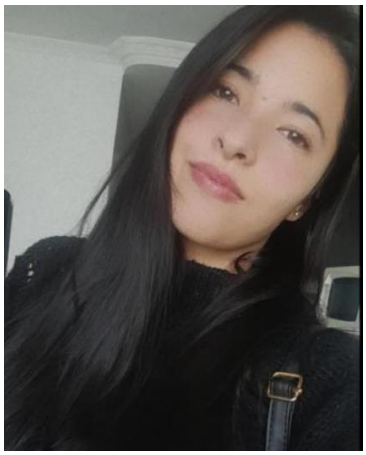	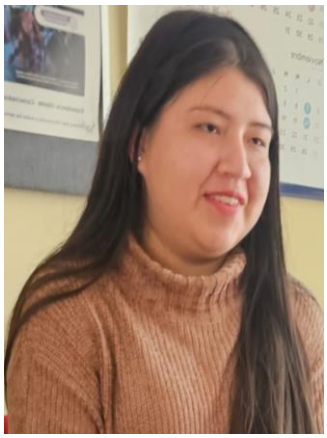
SUPLENTE **TATIANARAMIREZ**	**SUPLENTE** **LAURA GALINDO**